Frontman

From the Jeans Jantina family

Jeans Jantina 275
(s. Sabbiona Goldfarm)

Jeans Jantina 276 VG87
(s. Delta Bookem Danno)
76,922kgM 4.17 3.35
still in production

Jeans Jantina 281 VG87
(s. Double-W Ranger)
24,126 kgM 4.44 3.61

Jeans Jantina 282 EX90
(s. Double-W Ranger)
50,241kgM 4.55 3.50
still in production

Jantina 281 and Jantina 282

Jeans Jantina 297 VG87
(s. Willem's Hoeve Rapper)
27,615 kgM 4.37 3.61
still in production

Jeans Jantina 290 VG86
(s. Midwolder Martin)
30,636 kgM 4.31 3.60
still in production

Jeans Jantina 292 VG88
(s. Midwolder Martin)
31,945 kgM 4.49 3.79
still in production

Jeans Jantina 294 GP84
(s. Midwolder Martin)
30,519 kgM 4.47 3.65
still in production

Jeans Jantina 333 RC VG86
(s. Delta Launch PP-Red)
proj. 305d. 10,536 kgM 4.14 3.62
still in production

Jeans Rennes
(s. Siemers Renegade Parfect)

Delta Jantina RC
(s. Delta Oneliner-Red)
Proj.305d. 9,529 kgM 4.57 3.61
still in production

Jeans Hummer PP
(s. Delta Warren P RC

Delta Frontman
(s. Delta Keystone)

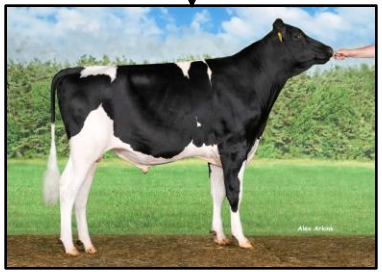

CRV
BETTER COWS > BETTER LIFE