Steam PP-Red

From the “De-Su” / Georgia Family

De-Su Bw Marshall Georgia-ET EX90
(s. BW Marshall)

De-SU Oman Goli
(s. O-Bee Manfred Justice)

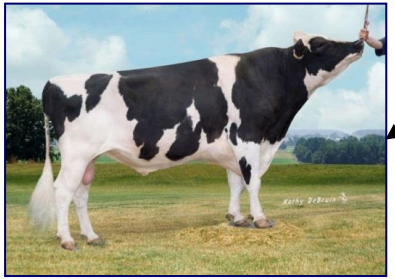

De-Su Oman 6121 VG86
(s. O-Bee Manfred Justice)

De-Su Observer
(s. Ensenada Taboo Planet)

De-Su Oman 6125 GP82
(s. O-Bee Manfred Justice)

De-Su 7012 EX92
(s. Picston Shottle)

De-Su 8947 VG87
(s. Ensenada Taboo Planet)

De-Su Freddie Galaxy
(s. Freddie)

De-Su 1867 GP83
(s. Co-op O-Style Oman Just)

Stylish GP84
(s. De-Su 11236 Balisto)

Hul-stein Stylish P RF
(s. Schreur Apoll P)

Hul-Stein Red Style P-Red VG86
(s. Delta Jim P)
26.644 kgM 4.19 3.75
still in production

Hul-stein Handsome PP RF GP82
(s. De Vrendt Handy P)
18,867 kgM 4.94 4.03
still in production

Rosengarten Delta Sonny
(s. Caudumer Solitair P-Red)
194d. 5,945 kgM 4.37 3.57
still in production

Delta Steam PP-Red
(s. Delta Abundant P RF)

Delta Marsrover PP-Red
(s. Murray PP-Red)

CRV
BETTER COWS > BETTER LIFE