Powerlift RF

From the Juror Chanel / Cosmopolitan family

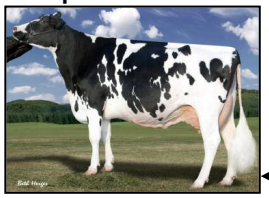

Larcrest Juror Chanel EX93
(s. Ked Juror)
111,555 kg M, 4.3 3.6

Larcrest Oside Champagne EX90
(s. Comestar Outside)

Larcrest Cosmopolitan VG87
(s. Picston Shottle)

Larcrest Chenile VG86
(s. Ramos)

Larcrest Crimson VG89
(s. Ramos)

O-Cosmopolitan
(s. Ensenada Taboo Planet)

A-L-H Clarice GP83
(s. Ensenada Taboo Planet)
31,154 kgM 5.13 3.68

Beacon Chrissy VG87
(s. End-Road Beacon)
9,890 kgM 4.97 3.81

Larcrest Chenoa VG87
(s.Ensenada Taboo Planet)

A-L-H- Candy VG86
(s. Mr Chassity Gold Chip)
59,121 kgM 4.21 3.42
still in production

Broeklander Lop Chrissy GP83
(s. Delarberge Loptimum)
48,855 kgM 4.23 3.64

Fanatic
(s. Freddie)

Vekis Chevrolet
(s. Freddie)

Kolhorner Yedi Cosmo VG89
(s. S-S-I Montross Jedi)
45,014 kgM 4.17 3.62
still in production

Delta Cate GP82
(s. Stantons Adorable)
471d 20.986 kgM 3.72 3.65
@ Delta Test Herd Van Berkum

Kolhorner Mustang Cosmo GP83
(s. Progenesis Mustang)
136d 5665 kgM 4.51 3.38
@ Delta Test Herd Nooijen

Delta Powerlift RF
(s. Delta Abundant P)

Delta Starliner
(s. Delta Wirdum)

CRV
BETTER COWS > BETTER LIFE