# Teppa

## From the Sandy-Valley Sonador Family

Sandy-Valley Sho Sonador VG88
(s. Picston Shottle)

Comyn-PBCD MOM Sparkle VG85
(s. Man-O-Man)

Dukefarm Sparkling ET VG85
(s. De-Su Bookem)
21,011 kgM 4.89 3.71

Dukefarm Sprankling VG89
(s. Peeldijker Percher)
36,384 kgM 4.49 3.55

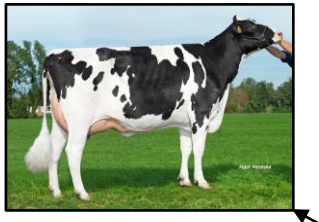

Delta Silvie VG85
(s. Manders DON)
53,848 kgM4.87 3.75
still in production

Delta Wendy GP84
(s. Delta Empire)
24,202 kgM 4.84 3.78

Delta Stacy VG86
(s. Newhouse Jorben)
10,275 kgM 3.58 3.53

**Delta GIN**
(s. Elagaaster Jenever)

Delta Wenda P #
(s. Delta Abundant P RC)
14,666 kgM 4.61 3.90

Delta Wibrich
(s. Frontline)
32,668 kgM 4.05 3.56

Vandenberg Swift GP83
(s. VH Bahrain)
31,523 kgM 4.10 3.49

**Delta Circus P**
(s. Hadi)

Delta Wella
(s. Delta New Star)
Proj.305d. 15,366 kgM 3.45 3.53

Vandenberg Silvie RC
(s. Delta Jabido-Red)
196d. 5141 kgM 5.24 3.60
still in production

**Delta Teppa**
(s. Delta Smart)

**Vandenberg Burt** RC
(s. Clear-Echo Tahti Truxton-ET)

CRV
BETTER COWS > BETTER LIFE