Present

From the Juror Chanel / Cosmopolitan family

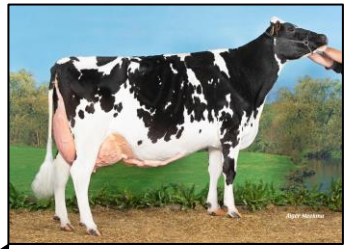

Larcrest Juror Chanel EX93
(s. Ked Juror)
111,555 kg M, 4.3 3.6

Larcrest Oside Champagne EX90
(s. Comestar Outside)

Larcrest Cosmopolitan VG87
(s. Picston Shottle)

Larcrest Chenile VG86
(s. Ramos)

Larcrest Crimson VG89
(s. Ramos)

O-Cosmopolitan
(s. Ensenada Taboo Planet)

A-L-H Clarice GP83
(s. Ensenada Taboo Planet)
31,154 kgM 5.13 3.68

Beacon Chrissy VG87
(s. End-Road Beacon)
9,890 kgM 4.97 3.81

Larcrest Chenoa VG87
(s.Ensenada Taboo Planet)

A-L-H- Candy VG86
(s. Mr Chassity Gold Chip)
92,088 kgM 4.22 3.37
still in production

Broeklander Lop Chrissy GP83
(s. Delarberge Loptimum)
48,855 kgM 4.23 3.64

Fanatic
(s. Freddie)

Vekis Chevrolet
(s. Freddie)

Kolhorner Yedi Cosmo EX90
(s. S-S-I Montross Jedi)
78,487 kgM 4.21 3.62
still in production

Delta Cate GP82
(s. Stantons Adorable)
51,659 kgM 3.73 3.49
still in production

Kolhorner Mustang Cosmo VG85
(s. Progenesis Mustang)
27,784 kgM 4.23 3.51

De Hoef Delta Cate 2 G84
(s. Delta Yes)
274d. 6,726 kgM 4.41 4.31
still in production

Delta Powerlift RC
(s. Delta Abundant P)

Delta Starliner
(s. Delta Wirdum)

Delta Romero
(s. Best Benz)

Delta Present
(s. Delta Jeronimo)

CRV
BETTER COWS > BETTER LIFE