Wodan

From the Zwaantje family

Zwaantje 20 VG85
(s. Etazon Lord Lily)
96,112 kgM 3.83 3.38

Weinterper Zwaantje 81 ET VG85
(s. O-Bee Manfred Justice)
103,578 kgM 4.12 3.44

Weinterper Zwaantje 209 VG86
(s. Delta Dynamo)
80,614 kgM 4.72 3.64

Weinterper Zwaantje 234 VG85
(s. Delta Bookem Danno)
36,637 kgM 4.22 3.56

Weinterper Fusion
(s. Waldclass Freeplay)

Weinterper Zwaantje 304 GP84
(s. Vh Ersmark Sterngold Sprite)
79,963 kgM 4,72 3,77
still in production

Weinterper Zwaantje 375 VG87
(s. Double W Ranger)
51,283 kgM 5.01 3.96

Weinterper Zwaantje 378 GP84
(s. Double W Ranger)
52,186 kgM 5,46 4,06
still in production

Weinterper Zwaantje 455 VG86
(s. Delta Beacher)
49,243 kgM 4,19 3,68
still in production

Weinterper Zodiac
(s. Delta Leverage)

Weinterper Zwaantje 445 VG85
(s. Charles)
42,474 kgM 5,34 3,96
still in production

Weinterper Zwaantje 532 VG87
(s. Delta Wake Up)
22,272 kgM 5,00 3,76
still in production

Weinterper Potential
(s. Rioaveso)

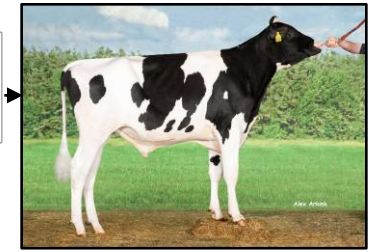

Weinterper Wodan
(s. Delta Boreso)