Lavezzi

From the Ravena family

Rilara Mars Las Ravena

- Rilara Mars Las Ravena EX91 (s. Marsfield Elevation Tony)
  - Briarpatch-R Misty VG85 (s. Thonyma Secret)
    - CMV Melwood Mimi VG86 (s. Arlinda Melwood)
      - Jauquet Mountain Misty GP84 (s. Bis May S E L Mountain)
        - Janin 10 EX 90 (s. Ellbank Airliner)
          - WEH Jessi VG87 (s. Wa-Del Convincer) 69,627 4.30 3.30
            - WEH Jessica VG88 (s. Laudan)
              - Jenna 10 ET VG86 (s. Mascol)
                - Westrik Delta Justine GP84 (s. Schillview Oman Gerard)
                - Westenrade Carera VG86 (s. Schillview Oman Gerard)
                - Hedra Delta Jessi 477 VG89 (s. Bouw Snowfever)
                - **Westenrade Altaspring** (s. Mountfield Ssi Dcy Mogul)
                - **Delta Jupiler** (s. Delta Amigo)
    - CMV Melwood Mindy VG85 (s. Arlinda Melwood)
      - Lynmead Celsius Minnow EX91 (s. Etazon Celsius)
        - Seagull-Bay Manat Mirage EX90 (s. Manat)
          - Seagull-Bay Oman Mirror VG86 (O-Bee Manfred Justice)
            - **Roylane Socra Robust** (s. Velvet-View KJ Socrates)
            - Roylane Shot Mindy 2079 VG86 (s. Picston Shottle)
              - S-S-I Bookem Modesto 7269 VG87 (s. De-Su 521 Bookem)
                - S-S-I Suprsire Miri 8679 VG88 (s. Seagull-Bay Supersire)
                - S-S-I Moonry Myesha VG85 (s. De-Su Rb Moonray 11038)
                - **S-S-I 1st Class Flagship** (s. Alta 1st Class)
                - Seagull-Bay MY Octavia VG86 (s. Ladys-Manor Octoberfest)
                - Pine-Tree Mandolin (s. Abs Medley)
                - Peak Maraca (s. Progenesis Positive)
                - Peak Maudie (s. Pine-Tree-I Pursuit
                - **Peak Fugleman** (s. Peak Altazazzle)
                - **Peak Factotum** (s. Peak Altazazzle)
                - **Peak Lavezzi** (s. Peak Altazazzle)

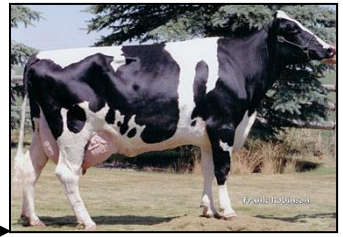

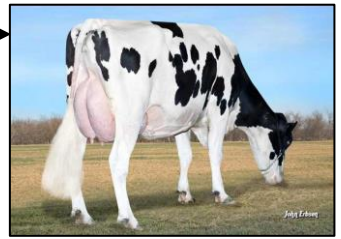

BETTER COWS > BETTER LIFE