Calvin P

From the Cookiecutter H-family

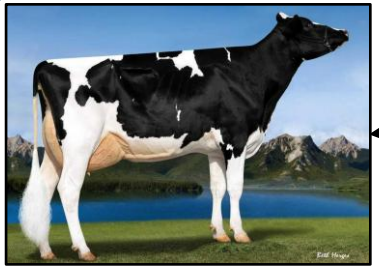

- Cookiecutter GLD Holler VG88 (s. Goldwyn)
  - Cookiecutter MOM Halo VG88 (s. Man-O-Man)
    - Cookiecutter Jacey Hacey VG87 (s. Jacey) 85557 kgM 3.3 3.1
      - Cookiecutter Sshot Honor-ET VG-85 (s. Cogent Supershot)
        - Peak Couture (s. Peak Altamighty P) 11,008 kgM 4.70 3.75
          - **Fobe-Acres Calvin-P** (s. Siemers Parfect)
      - Cookiecutter Rubi Homey EX91 (s. EDG Rubicon) Lifetime 45405 kgs 4.1 3.3
        - Cookiecutter Hopelynn EX90 (s. Blumenfeld Jedi Reason) 2-02 3X 365d 14356kgs 4.2 3.5
          - Cookiecutter A Homily GP84 (s. A-S-Cannon Big Al) 296d. 9,649 kgM 5.35%F 4.03%P still in production
            - **Peak Holymoly** (s. Cookiecutter Holysmokes)
            - **Peak Hylander** (s. Cookiecutter Holysmokes)
          - Cookiecutter Holene (s. SSI-TOG Maximus)
            - **Peak Highstakes** (s. Peak Galapagos)
            - **Peak New Havana - P** (s. Stantons Remover PP)
    - Cookiecutter Mog Hanker EX94 (s. Mogul) 27811 kgM 4.1 3.5
      - Siemers Montery Hanan VG85 (s. Monterey)
        - **Siemers Doc Hardy** (s. King Doc)
    - Cookiecutter Day Haley VG88 (s. Minigan-Hills Day)
      - Cookiecutter DTA Habitan EX90 (s. Mr Mogul Delta)
        - AOT Positive Hallmark VG85 (s. Progenesis Positive)
          - AOT Gameday Homage VG87 (s. RMD-Dotterer SSI Gameday-ET)
            - AOT Ascend Hipachi (s. Progenesis Ascend)
              - **AOT Hootie** (s. S-S-I Earlbird Sundance)

CRV
BETTER COWS > BETTER LIFE