Marsrover PP-Red

From the “De-Su” / Georgia Family

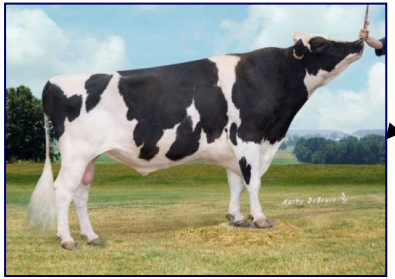

- De-Su Bw Marshall Georgia-ET EX90 (s. BW Marshall)
  - **De-SU Oman Goli** (s. O-Bee Manfred Justice)
  - De-Su Oman 6121 VG86 (s. O-Bee Manfred Justice)
    - **De-Su Observer** (s. Ensenada Taboo Planet)
  - De-Su Oman 6125 GP82 (s. O-Bee Manfred Justice)
    - De-Su 7012 EX92 (s. Picston Shottle)
      - De-Su 8947 VG87 (s. Ensenada Taboo Planet)
        - **De-Su Freddie Galaxy** (s. Freddie)
        - De-Su 1867 GP83 (s. Co-op O-Style Oman Just)
          - Stylish GP84 (s. De-Su 11236 Balisto)
            - Hul-stein Stylish P RF (s. Schreur Apoll P)
              - Hul-Stein Red Style P-Red VG86 (s. Delta Jim P) 36,657 kgM 4.27 3.69
                - Delta Ryfke VG87 (s. Caudumer Solitair P-Red) 327d 12,227 kgM 3.92 3.51 still in production
                - Delta Sjannet PP-Red (s. Caudumer Solitair P-Red) 11.344 kgM 4.48 3.73
                - **Delta Party P-Red** (s. Delta Borax-Red)
                - **Delta Marsrover PP-Red** (s. Murray PP-Red)
              - Hul-stein Handsome PP RF GP82 (s. De Vrendt Handy P) 29,625 kgM 5.03 4.07
                - Delta Woltsje PP-Red GP83 (s. Delta Abundant P RC) 16,041 kgM 4.99 3.74
                - **Delta Primetime PP-Red** (s. Delta Tasforce P-Red)
                - **Delta Completor P-Red** (s. Delta Taskforce P-Red)
                - **Delta Mind Blow P-Red** (s. Delta Tasforce P-Red)
                - **Delta Steam PP-Red** (s. Delta Abundant P RC)

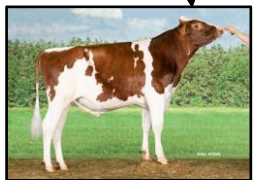

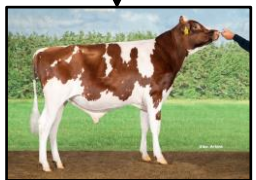

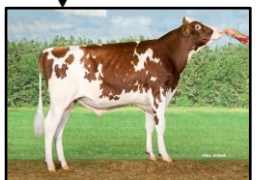

CRV

BETTER COWS > BETTER LIFE